

**WAL WORTH COUNTY
SURVEYING & MAPPING
LAKE GENEVA, WISCONSIN
414-248-0505**

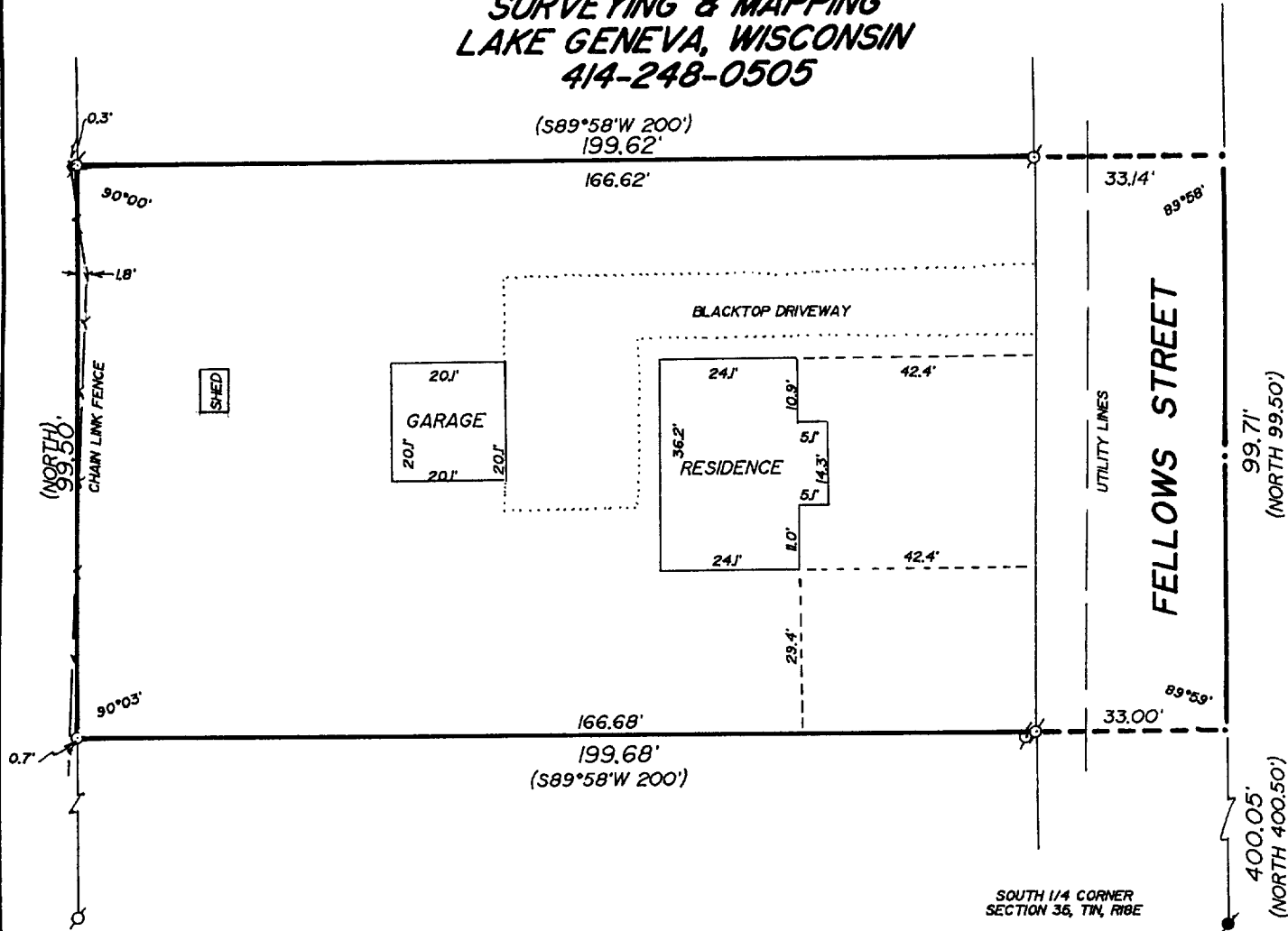

PLAT OF SURVEY OF

THE NORTH 99.5 FEET OF THE FOLLOWING DESCRIBED PREMISES: BEGINNING AT THE S. 1/4 CORNER OF SECTION 35, T 1 N, R 18 E OF THE 4TH P. M. TSP. OF BLOOMFIELD, COUNTY OF WALWORTH, STATE OF WISCONSIN, RUN THENCE NORTH ON THE NORTH AND SOUTH 1/4 SECTION LINE 500.00 FEET TO A POINT, SAID POINT MARKS THE PLACE OF BEGINNING OF THE PARCEL OF LAND HEREINAFTER DESCRIBED; RUN THENCE S89°58'W 200.00 FEET TO A POINT; THENCE SOUTH 187.15 FEET TO A POINT; THENCE S34°04'W 15.52 FEET TO A POINT; THENCE N89°58'E 206.85 FEET TO A POINT; THENCE N34°04'E 3.29 FEET TO A POINT; THENCE NORTH 197.26 FEET TO A POINT AND THE PLACE OF BEGINNING. SAID PARCEL OF LAND IS LOCATED IN THE SW 1/4 OF SECTION 35, T 1 N, R 18 E, VILLAGE OF GENOA CITY, COUNTY OF WALWORTH, STATE OF WISCONSIN.

ORDERED BY: MIKRUT REALTY
RT. 5, BOX 453
LAKE GENEVA, WISCONSIN
53147

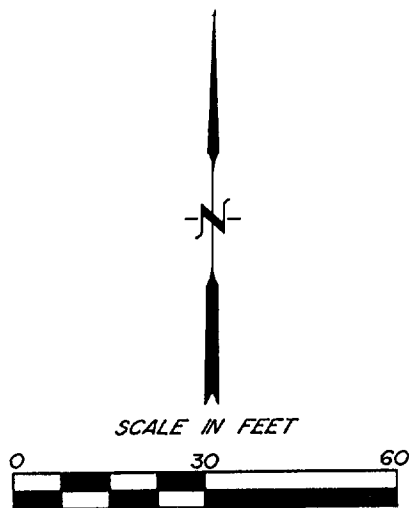
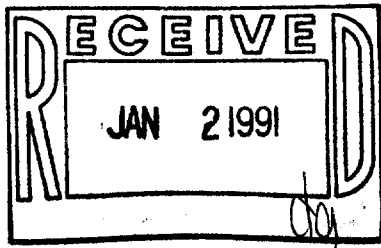

⊘ - IRON PIPE FOUND
() - RECORDED AS

I HEREBY CERTIFY THAT I HAVE SURVEYED THE ABOVE DESCRIBED PROPERTY AND THAT THE ABOVE MAP IS A TRUE REPRESENTATION THEREOF AND SHOWS THE SIZE AND LOCATION OF THE PROPERTY, ITS EXTERIOR BOUNDARIES, THE LOCATION OF ALL VISIBLE STRUCTURES AND DIMENSIONS OF ALL PRINCIPAL BUILDINGS THEREON, BOUNDARY FENCES, APPARENT EASEMENTS AND ROADWAYS AND VISIBLE ENCROACHMENTS, IF ANY, TO THE BEST OF MY KNOWLEDGE AND BELIEF.

THIS SURVEY IS MADE FOR THE USE OF THE PRESENT OWNERS OF THE PROPERTY AND ALSO THOSE WHO PURCHASE, MORTGAGE OR GUARANTEE THE TITLE THERETO WITHIN ONE (1) YEAR FROM DATE HEREOF.

Robert M. Baerenwald
ROBERT M. BAERENWALD
WISCONSIN REGISTERED LAND SURVEYOR, S-1508
Oct. 24, 1989
DATE JOB NO. 2227
NOTE: THIS IS NOT A CERTIFIED COPY UNLESS SEALED

Survey # 006-253

TAX KEY: TVGC, 11/15/89